

excel extremely comfortable cross country links

BUS TIMES from 5 January 2025



from **First** Bus

buses up to **every 30 mins** between

Norwich
Dereham
Swaffham
Kings Lynn
Wisbech
Peterborough

plus extra **fast** buses between

Norwich and **Dereham**

TIMES • FARES • MAPS

Welcome aboard...

excel

your frequent, comfortable, cross country connections along the A47 corridor, seven days a week.

It's ideal whether you're commuting, heading to college, catching a train or enjoying a day of leisure exploring one of the fascinating places on route...check out the pages at the end for some ideas.

excelent buses

Our dedicated fleet of buses have been designed especially for excel with your comfort in mind. As well as being some of the most environmentally-friendly buses currently available, we've added some great features we just know you'll love...



super comfy, high-backed seats, trimmed in real leather to a bespoke design



seat-back phone holders for entertainment on the move



plenty of space for long legs, shopping or designer handbags



a choice of single seats, doubles or around tables



free WiFi, USB & wireless power

excelent journeys

No matter when, where or why you travel, there's a journey choice to suit you...we've even given each option a letter to make it easier to find yours, and they'll be shown on the front of the buses too

- A** for **all stops** along the route
- B** the **quickest** way between **Wisbech & Kings Lynn** in as little as **30 mins**
- C** **fast into Norwich** from Swaffham & Kings Lynn in just **50 mins** & **87 mins**
- D** **non-stop** buses between **Dereham & Norwich** taking just **35 mins**

travelling together?
get a **High5**

unlimited travel, all day for up to 5 people*

buy on app or on bus



for buses to N&N H & UEA

excel is a limited stop service. Buses will serve the stops shown on the timetable and town maps plus the following points:

- Norwich Newmarket Road, Lime Tree Road • Royal Norfolk Showground • Easton, Marlingford Rd • Scarning, Church • Wending, Station Road • Swaffham, Norwich Road/Peddlers Meadow • East Wrench, Walton Road • Kings Lynn, Hardwick McDonalds • Kings Lynn, Nar Ouse Way • A47 Eau Brink Road • Thney All Saints, School Rd
- all stops in Wisbech • Thorney, School



Kings Lynn

- bus stop for buses towards Norwich
- bus stop for buses towards Peterborough

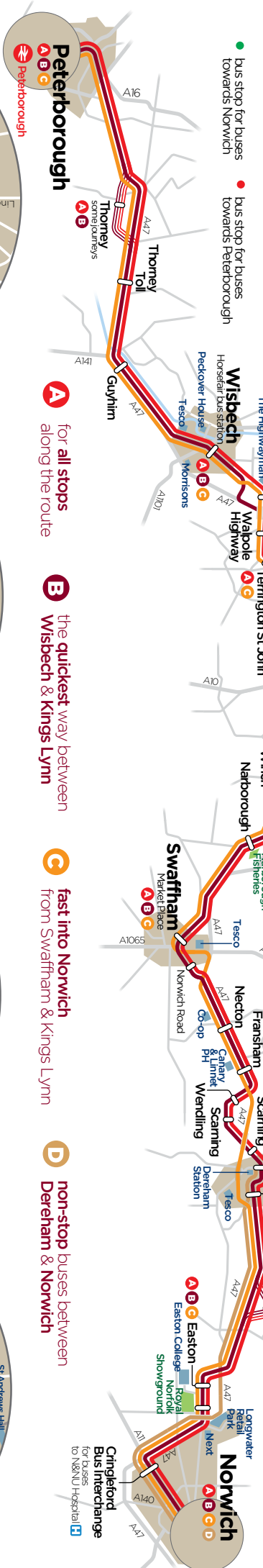

A for all stops along the route

B the quickest way between Wisbech & Kings Lynn

C fast into Norwich from Swaffham & Kings Lynn

D non-stop buses between Dereham & Norwich

excel extremely comfortable cross-country links



Dereham



Peterborough



Wisbech



Swaffham



Norwich

Cringoleford Bus Interchange for buses to N&NU Hospital

make boarding a breeze

get on board and on your way quicker with an mTicket on the First Bus App or pay the driver with contactless or cash



tickets for regular travel

The more you travel, the more you can save. No matter how you use the bus, there's a ticket option for you from a day, to 10-trips, a week or longer.

find all the options and prices on the app or at firstbus.co.uk/easterncounties

age 5 to 19?

save with a **discounted young person fare** or if you're at school, college or 6th form go online to find out about our great value **Student Saver** tickets

trashed the cash?

pay with **contactless**



why wait until it's late?

concession pass holders travel at young person single fares from 0830 to 0930 on weekdays (and for free after that as usual)



Norwich zone tickets

Between New Scarning & Dereham and Norwich, **excel** is included in our **Norwich Zone** - ideal for **easy connections** onto any of our **frequent** colour-coded **Network Norwich** bus routes, that can take you all across the city and beyond.

Get times & routes at firstbus.co.uk/easterncounties

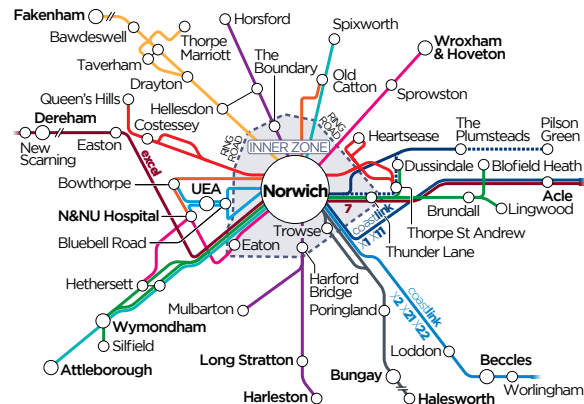

You'll find the prices for tickets for the Norwich and Norwich Inner zones for a day, a week or longer on the First Bus App, or at firstbus.co.uk/easterncounties.

for information & updates



firstbus.co.uk/easterncounties



@FirstNorwich



First Eastern Counties



Norwich Travel Centre

on Castle Meadow
Monday - Friday 0930-1330 & 1430-1630



Traveline

www.traveline.info 0871 200 22 33

or to get in touch



Customer Services 0345 646 0707

Weekdays 0800-1800



Contact us at
firstbus.co.uk/easterncounties

Important note: All fares, tickets, zones and other non-timetable information are correct as at 05/01/25 and are subject to change during the life of this booklet. Please check our website firstbus.co.uk/easterncounties for up to date info.

be appy

buy tickets, plan journeys & find your bus in real time

on the free **First Bus App**

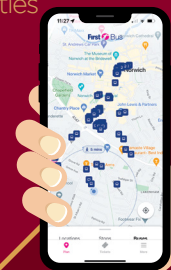

	A	A	D	C	A	A	A	B	B	D	C	D	B	C	D	B	C	D	B	C	D
Peterborough Bus Station													0700	0730		0810	0840		0910	0940	
Peterborough Rail Station													0704	0734		0814	0844		0914	0944	
Thorney Fish & Chip shop													0722	▼		0832	▼		0932	▼	
Thorney Toll													0727	0754		0837	0904		0937	1004	
Guyhirn Petrol Station													0733	0800		0843	0910		0943	1010	
Wisbech Cromwell Road/Tesco													0743	0810		0853	0920		0953	1020	
Wisbech Bus Station <i>arrive</i>													0748	0815		0858	0925		0958	1025	
Wisbech Bus Station <i>depart</i>								0635	0640		0710	0715	0755	0820		0905	0930		1005	1030	
Wisbech Lynn Road/Walton Road								0639	0644		0714	0719	0759	0824		0909	0934		1009	1034	
Walpole Highway School Rd shelter								▼	▼		0722	▼	0832	▼		0942	▼		1042	▼	
Terrington St John bus shelter								▼	▼		0726	▼	0836	▼		0946	▼		1046	▼	
Kings Lynn Bus Station <i>arrive</i>								0705	0710		0745	0750	0825	0900		0935	1005		1035	1105	
Kings Lynn Bus Station <i>depart</i>	0535	0605	0645	0645				0710	0715		0755	0840	0910		0940	1010		1040	1110		
Kings Lynn Rail Station	0537	0607	0647	0647				0712	0717		0757	0842	0912		0942	1012		1042	1112		
Kings Lynn Hardwick Road/Tesco	0542	0612	0652	0652				0717	0722		0802	0847	0917		0947	1017		1047	1117		
Middleton Church	0548	0618	0658	0658				0723	0728		0808	0853	0923		0953	1023		1053	1123		
East Winch Carpenters Arms	0553	0623	0703	0703				0728	0733		0813	0858	0928		0958	1028		1058	1128		
Narborough Cross Road	0600	0630	0710	0710				0735	0740		0820	0905	0935		1005	1035		1105	1135		
Swaffham Market Place <i>arrive</i>	0608	0638	0718	0718				0743	0748		0828	0913	0943		1013	1043		1113	1143		
Swaffham Market Place <i>depart</i>	0612	0642	0722	0722				0747	0752		0832	0917	0947		1017	1047		1117	1147		
Necton A47 bus stop	0619	0649	0729	0729				0754	0759		0839	0924	0954		1024	1054		1124	1154		
Little Fransham Canary & Linnet	0622	0652	0732	0732				0757	0802		0842	0927	0957		1027	1057		1127	1157		
Scarning Chestnut Road	0633	0703	▼	0743				0808	0813		▼	0938	▼		1038	▼		1138	▼		
Dereham Market Place/Barclays <i>arrive</i>	0635	0705	▼	0745				0810	0815		▼	0940	▼		1040	▼		1140	▼		
Dereham Market Place/Barclays <i>depart</i>	0640	0710	0730	▼	0750	0745	0800	0815	0820	0845	▼	0915	0945	▼	1015	1045	▼	1115	1145	▼	1215
Dereham Norwich Rd/Windmill Ave	0645	0715	0735	▼	0755	0750	0805	0820	0825	0850	▼	0920	0950	▼	1020	1050	▼	1120	1150	▼	1220
Hockering bus shelter	0653	0723	▼	0803	0758	0813	0828	0833	▼	▼	▼	0958	▼	▼	1058	▼	▼	1158	▼	▼	▼
Easton Bawburgh Road	0700	0730	▼	0755	0810	0810	0825	0840	0845	▼	0905	▼	1005	1017	▼	1105	1117	▼	1205	1217	▼
Cringleford Bus Interchange for	0708	0738	0800	0805	0818	0820	0835	0850	0853	0908	0913	0938	1013	1025	1038	1113	1125	1138	1213	1225	1238
Norwich Bus Station	0720	0750	0815	0820	0830	0835	0850	0905	0905	0920	0925	0950	1025	1037	1150	1125	1137	1150	1225	1237	1250

• Times at these stops are estimated

Monday to Fridays only

Saturdays only

Saturdays only

	B	C	D	B	C	D	B	C	D	B	C	D	B	C	D	B	C	B	A	B
Peterborough Bus Station	1010	1040		1110	1140		1210	1240		1310	1340		1410	1440		1510	1540	1610	1640	1710
Peterborough Rail Station	1014	1044		1114	1144		1214	1244		1314	1344		1414	1444		1514	1544	1614	1644	1714
Thorney Fish & Chip shop	1032	▼		1132	▼		1232	▼		1332	▼		1432	▼		1532	▼	1637	▼	1737
Thorney Toll	1037	1104		1137	1204		1237	1304		1337	1404		1437	1504		1537	1609	1642	1709	1742
Guyhirn Petrol Station	1043	1110		1143	1210		1243	1310		1343	1410		1443	1510		1543	1615	1648	1715	1748
Wisbech Cromwell Road/Tesco	1053	1120		1153	1220		1253	1320		1353	1420		1453	1520		1553	1625	1658	1725	1758
Wisbech Bus Station <i>arrive</i>	1058	1125		1158	1225		1258	1325		1358	1425		1458	1525		1558	1630	1703	1730	1803
Wisbech Bus Station <i>depart</i>	1105	1130		1205	1230		1305	1330		1405	1430		1505	1530		1605	1635	1710	1735	1810
Wisbech Lynn Road/Walton Road	1109	1134		1209	1234		1309	1334		1409	1434		1509	1534		1614	1644	1719	1744	1814
Walpole Highway School Rd shelter	▼	1142		▼	1242		▼	1342		▼	1442		▼	1542		▼	1652	▼	1752	▼
Terrington St John bus shelter	▼	1146		▼	1246		▼	1346		▼	1446		▼	1546		▼	1656	▼	1756	▼
Kings Lynn Bus Station <i>arrive</i>	1135	1205		1235	1305		1335	1405		1435	1505		1535	1605		1640	1715	1745	1815	1840
Kings Lynn Bus Station <i>depart</i>	1140	1210		1240	1310		1340	1410		1440	1510		1540	1610		1645	1720	1750		1850
Kings Lynn Rail Station	1142	1212		1242	1312		1342	1412		1442	1512		1542	1612		1647	1722	1752		1852
Kings Lynn Hardwick Road/Tesco	1147	1217		1247	1317		1347	1417		1447	1517		1547	1617		1652	1727	1757		1857
Middleton Church	1153	1223		1253	1323		1353	1423		1453	1523		1553	1623		1658	1733	1803		1903
East Winch Carpenters Arms	1158	1228		1258	1328		1358	1428		1458	1528		1558	1628		1703	1738	1808		1908
Narborough Cross Road	1205	1235		1305	1335		1405	1435		1505	1535		1605	1635		1710	1745	1815		1915
Swaffham Market Place <i>arrive</i>	1213	1243		1313	1343		1413	1443		1513	1543		1613	1643		1718	1753	1823		1923
Swaffham Market Place <i>depart</i>	1217	1247		1317	1347		1417	1447		1517	1547		1617	1647		1722	1755	1825		1925
Necton A47 bus stop	1224	1254		1324	1354		1424	1454		1524	1554		1624	1654		1729	1802	1832		1932
Little Fransham Canary & Linnet	1227	1257		1327	1357		1427	1457		1527	1557		1627	1657		1732	1805	1835		1935
Scarning Chestnut Road	1238	▼		1338	▼		1438	▼		1538	▼		1638	▼		1743	▼	1846		1946
Dereham Market Place/Barclays <i>arrive</i>	1240	▼		1340	▼		1440	▼		1540	▼		1640	▼		1745	▼	1848		1948
Dereham Market Place/Barclays <i>depart</i>	1245	▼	1315	1345	▼	1415	1445	▼	1515	1545	▼	1615	1645	▼	1720	1750	▼	1850		1950
Dereham Norwich Rd/Windmill Ave	1250	▼	1320	1350	▼	1420	1450	▼	1520	1550	▼	1620	1650	▼	1725	1755	▼	1855		1955
Hockering bus shelter	1258	▼	▼	1358	▼	▼	1458	▼	▼	1558	▼	▼	1658	▼	▼	1803	▼	1903		2003
Easton Bawburgh Road	1305	1317	▼	1405	1417	▼	1505	1517	▼	1605	1617	▼	1705	1717	▼	1810	1825	1910		2010
Cringleford Bus Interchange for	1313	1325	1338	1413	1425	1438	1513	1525	1538	1613	1625	1638	1713	1725	1743	1818	1833	1918		2018
Norwich Bus Station	1325	1337	1350	1425	1437	1450	1525	1537	1550	1625	1637	1650	1725	1737	1755	1830	1845	1930		2030

• Times at these stops are estimated

	A	B	A	A	A	A
Peterborough Bus Station	1740	1810	1840	1940	2040	2245
Peterborough Rail Station	1744	1814	1844	1944	2044	2248
Thorney Fish & Chip shop	▼	1837	▼	2001	2101	2303
Thorney Toll	1809	1842	1904	2006	2106	2308
Guyhirn Petrol Station	1815	1848	1910	2011	2111	2313
Wisbech Cromwell Road/Tesco	1825	1858	1920	2020	2120	2322
Wisbech Bus Station <i>arrive</i>	1830	1903	1925	2025	2125	2327
Wisbech Bus Station <i>depart</i>	1835	1910	1930	2030	2130	2330
Wisbech Lynn Road/Walton Road	1839	1914	1933	2033	2133	2333
Walpole Highway School Rd shelter	1847	▼	1941	2041	2141	2341
Terrington St John bus shelter	1851	▼	1944	2044	2144	2344
Kings Lynn Bus Station <i>arrive</i>	1910	1940	2000	2100	2200	2400
Kings Lynn Bus Station <i>depart</i>				2105		
Kings Lynn Rail Station				2107		
Kings Lynn Hardwick Road/Tesco				2112		
Middleton Church				2118		
East Winch Carpenters Arms				2123		
Narborough Cross Road				2130		
Swaffham Market Place <i>arrive</i>				2138		
Swaffham Market Place <i>depart</i>				2140		
Necton A47 bus stop				2147		
Little Fransham Canary & Linnet				2150		
Scarning Chestnut Road				2201		
Dereham Market Place/Barclays <i>arrive</i>				2203		
Dereham Market Place/Barclays <i>depart</i>				2205		
Dereham Norwich Rd/Windmill Ave				2209		
Hockering bus shelter				2217		
Easton Bawburgh Road				2224		
Cringleford Bus Interchange for				2232		
Norwich Bus Station				2242		

BUS TIMES from 5 January 2025

• Times at these stops are estimated

- A** for all stops along the route
- B** the quickest way between Wisbech & Kings Lynn
- C** fast into Norwich from Swaffham & Kings Lynn
- D** non-stop buses between Dereham & Norwich

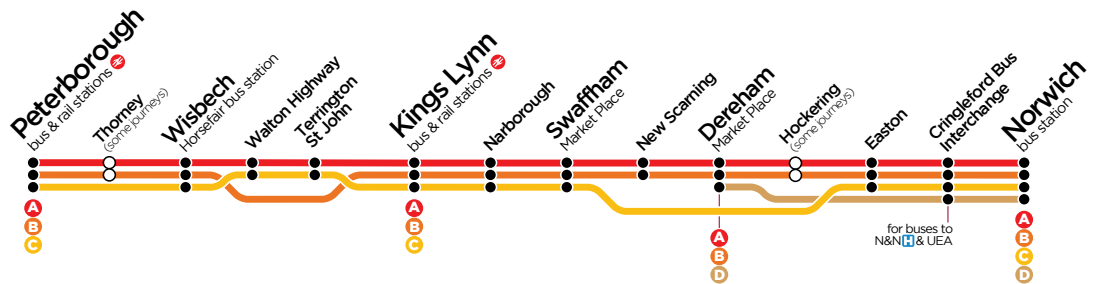

don't **worry**
be **appy**

buy tickets, plan journeys
and get real time info

download the
FREE First Bus App

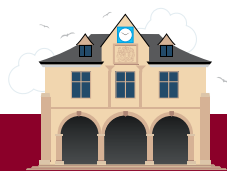

• Times at these stops are estimated

BUS TIMES from 5 January 2025

	A	A	A	A	A	A	A	A	A	A	A	A	A	A	A	A	A
Peterborough Bus Station				0900	1000	1100	1200	1300	1400	1500	1600	1700	1800	1900			
Peterborough Rail Station				0904	1004	1104	1204	1304	1404	1504	1604	1704	1804	1904			
Thorney Fish & Chip shop				0921	1021	1121	1221	1321	1421	1521	1621	1721	1821	1921			
Thorney Toll				0926	1026	1126	1226	1326	1426	1526	1626	1726	1826	1926			
Guyhirn Petrol Station				0932	1032	1132	1232	1332	1432	1532	1632	1732	1832	1932			
Wisbech Cromwell Road/Tesco				0941	1041	1141	1241	1341	1441	1541	1641	1741	1841	1941			
Wisbech Bus Station				0946	1046	1146	1246	1346	1446	1546	1646	1746	1846	1946			
Wisbech Bus Station			0850	0950	1050	1150	1250	1350	1450	1550	1650	1750	1850	1950			
Wisbech Lynn Road/Walton Road			0854	0954	1054	1154	1254	1354	1454	1554	1654	1754	1854	1954			
Walpole Highway School Rd shelter			0902	1002	1102	1202	1302	1402	1502	1602	1702	1802	1902	2002			
Terrington St John bus shelter			0906	1006	1106	1206	1306	1406	1506	1606	1706	1806	1906	2006			
Kings Lynn Bus Station			0924	1024	1124	1224	1324	1424	1524	1624	1724	1824	1924	2024			
Kings Lynn Bus Station	0730	0830	0930	1030	1130	1230	1330	1430	1530	1630	1730	1830	1930				
Kings Lynn Rail Station	0732	0832	0932	1032	1132	1232	1332	1432	1532	1632	1732	1832	1932				
Kings Lynn Hardwick Road/Tesco	0737	0837	0937	1037	1137	1237	1337	1437	1537	1637	1737	1837	1937				
Middleton Church	0743	0843	0943	1043	1143	1243	1343	1443	1543	1643	1743	1843	1943				
East Winch Carpenters Arms	0748	0848	0948	1048	1148	1248	1348	1448	1548	1648	1748	1848	1948				
Narborough Cross Road	0755	0855	0955	1055	1155	1255	1355	1455	1555	1655	1755	1855	1955				
Swaffham Market Place	0803	0903	1003	1103	1203	1303	1403	1503	1603	1703	1803	1903	2003				
Swaffham Market Place	0807	0907	1007	1107	1207	1307	1407	1507	1607	1707	1807	1907	2007				
Necton A47 bus stop	0814	0914	1014	1114	1214	1314	1414	1514	1614	1714	1814	1914	2014				
Little Fransham Canary & Linnet	0817	0917	1017	1117	1217	1317	1417	1517	1617	1717	1817	1917	2017				
Scarning Chestnut Road	0828	0928	1028	1128	1228	1328	1428	1528	1628	1728	1828	1928	2028				
Dereham Market Place/Barclays	0830	0930	1030	1130	1230	1330	1430	1530	1630	1730	1830	1930	2030				
Dereham Market Place/Barclays	0835	0935	1035	1135	1235	1335	1435	1535	1635	1735	1835	1935	2035				
Dereham Norwich Rd/Windmill Ave	0840	0940	1040	1140	1240	1340	1440	1540	1640	1740	1840	1940	2040				
Hockering bus shelter	0848	0948	1048	1148	1248	1348	1448	1548	1648	1748	1848	1948	2048				
Easton Bawburgh Road	0855	0955	1055	1155	1255	1355	1455	1555	1655	1755	1855	1955	2055				
Cringleford Bus Interchange	0903	1003	1103	1203	1303	1403	1503	1603	1703	1803	1903	2003	2103				
Norwich Bus Station	0915	1015	1115	1215	1315	1415	1515	1615	1715	1815	1915	2015	2115				

	A	B	A	B	A	B	A	B	A	B	D	C	B	D	C	B	D	C			
Norwich Bus Station						0600	0630	0700	0730	0800	0830	0840	0900	0930	0940	1000	1030	1040	1100	1130	1140
Cringleford Bus Interchange						0610	0640	0710	0740	0810	0840	0850	0910	0940	0950	1010	1040	1050	1110	1140	1150
Easton Bawburgh Road						0620	0650	0720	0750	0820		0900	0920		1000	1020		1100	1120		1200
Hockering bus shelter										0758	0828				0928			1028			1128
Dereham Norwich Rd/Windmill Ave						0633	0703	0733	0806	0836	0858			0936	0958			1036	1058		1136
Dereham Market Place/Barclays						0640	0710	0740	0813	0843	0905			0943	1005			1043	1105		1143
Dereham Market Place/Barclays						0645	0715	0745	0815	0845				0945				1045			1145
Scarning Chestnut Road						0647	0717	0747	0817	0847				0947				1047			1147
Little Fransham Canary & Linnet						0656	0726	0756	0826	0856			0921	0956		1021	1056		1121	1156	1221
Necton A47 bus stop						0659	0729	0759	0829	0859			0924	0959		1024	1059		1124	1159	1224
Swaffham Market Place/TIC						0710	0740	0810	0840	0910			0935	1010		1035	1110		1135	1210	1235
Swaffham Market Place/TIC						0715	0745	0815	0845	0915			0940	1015		1040	1115		1140	1215	1240
Narborough Cross Road						0724	0754	0824	0854	0924			0949	1024		1049	1124		1149	1224	1249
East Winch Carpenters Arms						0730	0800	0830	0900	0930			0955	1030		1055	1130		1155	1230	1255
Middleton Church						0734	0804	0834	0904	0934			0959	1034		1059	1134		1159	1234	1259
Kings Lynn Hardwick Road/Tesco						0740	0810	0840	0910	0940			1005	1040		1105	1140		1205	1240	1305
Kings Lynn Bus Station						0750	0820	0850	0918	0948			1013	1048		1113	1148		1213	1248	1313
Kings Lynn Bus Station	0530	0600	0630	0700	0730	0800	0830	0900	0925	0955			1025	1055		1125	1155		1225	1255	1325
Kings Lynn Rail Station	0532	0602	0632	0702	0732	0802	0832	0902	0927	0957			1027	1057		1127	1157		1227	1257	1327
Terrington St John bus shelter	0549		0649		0749		0850		0945				1045			1145			1245		1345
Walpole Highway Post Office shelter	0551		0651		0751		0852		0947				1047			1147			1247		1347
Wisbech Lynn Road/Walton Road	0600	0625	0700	0725	0800	0825	0901	0925	0956	1020			1056	1120		1156	1220		1256	1320	1356
Wisbech Bus Station	0605	0630	0705	0730	0805	0830	0906	0930	1001	1025			1101	1125		1201	1225		1301	1325	1401
Wisbech Bus Station	0610	0635	0710	0735	0810	0835	0910	0935	1005	1030			1105	1130		1205	1230		1305	1330	1405
Wisbech Cromwell Road/Tesco	0614	0639	0714	0739	0814	0839	0914	0939	1009	1034			1109	1134		1209	1234		1309	1334	1409
Guyhirn Petrol Station	0624	0649	0724	0749	0824	0849	0924	0949	1019	1044			1119	1144		1219	1244		1319	1344	1419
Thorney Toll	0629	0654	0729	0754	0829	0854	0929	0954	1024	1049			1124	1149		1224	1249		1324	1349	1424
Thorney Fish & Chip shop		0701		0801		0901		1001		1056				1156			1256			1356	
Peterborough Bus Station	0652	0722	0757	0827	0857	0922	0952	1022	1047	1117			1147	1217		1247	1317		1347	1417	1447

Mondays to Fridays only

arrives 5 mins earlier on Saturdays

Mondays to Fridays only

	B	D	C	B	D	C	B	D	C	B	D	C	A	A	C	A	D	C	A	A
Norwich Bus Station	1200	1230	1240	1300	1330	1340	1400	1430	1440	1500	1530	1540	1610	1630	1640	1710	1730	1740	1810	1840
Cringleford Bus Interchange for	1210	1240	1250	1310	1340	1350	1410	1440	1450	1510	1540	1555	1625	1645	1655	1725	1745	1755	1820	1850
Easton Bawburgh Road	1220	▼	1300	1320	▼	1400	1420	▼	1500	1520	▼	1605	1635	1655	1705	1735	▼	1805	1830	1900
Hockering bus shelter	1228	▼	▼	1328	▼	▼	1428	▼	▼	1528	▼	▼	1643	▼	▼	1743	▼	▼	1838	1908
Dereham Norwich Rd/Windmill Ave •	1236	1258	▼	1336	1358	▼	1436	1458	▼	1536	1558	▼	1651	1708	▼	1751	1803	▼	1846	1916
Dereham Market Place/Barclays arrive	1243	1305	▼	1343	1405	▼	1443	1405	▼	1543	1605	▼	1658	1715	▼	1758	1810	▼	1853	1923
Dereham Market Place/Barclays depart	1245		▼	1345		▼	1445		▼	1545		▼	1700		▼	1800		▼	1855	
Scarning Chestnut Road •	1247		▼	1347		▼	1447		▼	1547		▼	1702		▼	1802		▼	1857	
Little Fransham Canary & Linnet	1256		1321	1356		1421	1456		1521	1556		1626	1711		1726	1811		1826	1906	
Necton A47 bus stop •	1259		1324	1359		1424	1459		1524	1559		1629	1714		1729	1814		1829	1909	
Swaffham Market Place/TIC arrive	1310		1335	1410		1435	1510		1535	1610		1640	1725		1740	1825		1840	1920	
Swaffham Market Place/TIC depart	1315		1340	1415		1440	1515		1540	1615		1642	1727		1742	1827		1842	1922	
Narborough Cross Road	1324		1349	1424		1449	1524		1549	1624		1651	1736		1751	1836		1851	1931	
East Winch Carpenters Arms •	1330		1355	1430		1455	1530		1555	1630		1657	1742		1757	1842		1857	1937	
Middleton Church •	1334		1359	1434		1459	1534		1559	1634		1701	1746		1801	1846		1901	1941	
Kings Lynn Hardwick Road/Tesco •	1340		1405	1440		1505	1540		1605	1640		1707	1752		1807	1852		1907	1947	
Kings Lynn Bus Station arrive	1348		1413	1448		1513	1548		1613	1648		1715	1800		1815	1900		1915	1955	
Kings Lynn Bus Station depart	1355		1425	1455		1525	1555		1625	1655		1725	1805			1905			2005	
Kings Lynn Rail Station •	1357		1427	1457		1527	1557		1627	1657		1727	1807			1907			2007	
Terrington St John bus shelter	▼		1445	▼		1545	▼		1645	▼		1744	1824			1924			2024	
Walpole Highway Post Office shelter •	▼		1447	▼		1547	▼		1647	▼		1746	1826			1926			2026	
Wisbech Lynn Road/Walton Road •	1420		1456	1520		1556	1620		1656	1720		1755	1835			1935			2035	
Wisbech Bus Station arrive	1425		1501	1525		1601	1625		1701	1725		1800	1840			1940			2040	
Wisbech Bus Station depart	1430		1505	1530		1605	1630		1705	1730			1845			1945				
Wisbech Cromwell Road/Tesco •	1434		1509	1534		1609	1634		1709	1734			1849			1949				
Guyhirn Petrol Station •	1444		1519	1544		1619	1644		1719	1744			1858			1958				
Thorney Toll	1449		1524	1549		1624	1649		1724	1749			1903			2003				
Thorney Fish & Chip shop	1456		▼	1556		▼	1656		▼	1756			1910			2010				
Peterborough Bus Station	1517		1547	1617		1647	1717		1747	1817			1930			2030				

	A	A	A	A
Norwich Bus Station	1940	2040	2140	2250
Cringleford Bus Interchange for	1950	2050	2150	2300
Easton Bawburgh Road	2000	2100	2200	2310
Hockering bus shelter	2008	2108	2208	2318
Dereham Norwich Rd/Windmill Ave •	2016	2116	2216	2326
Dereham Market Place/Barclays arrive	2023	2123	2223	2333
Dereham Market Place/Barclays depart	2025			
Scarning Chestnut Road •	2027			
Little Fransham Canary & Linnet	2036			
Necton A47 bus stop •	2039			
Swaffham Market Place/TIC arrive	2048			
Swaffham Market Place/TIC depart	2050			
Narborough Cross Road	2058			
East Winch Carpenters Arms •	2104			
Middleton Church •	2108			
Kings Lynn Hardwick Road/Tesco •	2114			
Kings Lynn Bus Station arrive	2122			
Kings Lynn Bus Station depart	2125			
Kings Lynn Rail Station •	2127			
Terrington St John bus shelter	2144			
Walpole Highway Post Office shelter •	2146			
Wisbech Lynn Road/Walton Road •	2155			
Wisbech Bus Station arrive	2200			
Wisbech Bus Station depart	2202			
Wisbech Cromwell Road/Tesco •	2206			
Guyhirn Petrol Station •	2215			
Thorney Toll	2220			
Thorney Fish & Chip shop	2225			
Peterborough Bus Station	2240			

• Times at these stops are estimated

BUS TIMES from 5 January 2025

STUDENT SAVERS

big discounts

on unlimited bus travel

for school, college or 6th form

use at weekends, evenings and half terms too!

get it on mTicket



- A** for all stops along the route
- B** the quickest way between Wisbech & Kings Lynn
- C** fast into Norwich from Swaffham & Kings Lynn
- D** non-stop buses between Dereham & Norwich

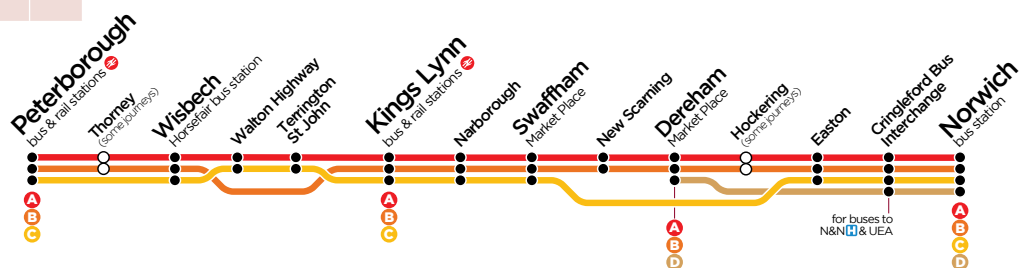

for buses to N&N & UEA

	A	A	A	A	A	A	A	A	A	A	A	A	A	A
Norwich Bus Station	0630	0730	0830	0930	1030	1130	1230	1330	1430	1530	1630	1730	1830	
Cringleford Bus Interchange for	0640	0740	0840	0940	1040	1140	1240	1340	1440	1540	1640	1740	1840	
Easton Bawburgh Road	0650	0750	0850	0950	1050	1150	1250	1350	1450	1550	1650	1750	1850	
Hockering bus shelter	0658	0758	0858	0958	1058	1158	1258	1358	1458	1558	1658	1758	1858	
Dereham Norwich Rd/Windmill Ave •	0706	0806	0906	1006	1106	1206	1306	1406	1506	1606	1706	1806	1906	
Dereham Market Place/Barclays arrive	0713	0813	0913	1013	1113	1213	1313	1413	1513	1613	1713	1813	1913	
Dereham Market Place/Barclays depart	0715	0815	0915	1015	1115	1215	1315	1415	1515	1615	1715	1815	1915	
Scarning Chestnut Road •	0717	0817	0917	1017	1117	1217	1317	1417	1517	1617	1717	1817	1917	
Little Fransham Canary & Linnet	0726	0826	0926	1026	1126	1226	1326	1426	1526	1626	1726	1826	1926	
Necton A47 bus stop •	0729	0829	0929	1029	1129	1229	1329	1429	1529	1629	1729	1829	1929	
Swaffham Market Place/TIC arrive	0740	0840	0940	1040	1140	1240	1340	1440	1540	1640	1740	1840	1940	
Swaffham Market Place/TIC depart	0745	0845	0945	1045	1145	1245	1345	1445	1545	1645	1745	1845	1945	
Narborough Cross Road	0754	0854	0954	1054	1154	1254	1354	1454	1554	1654	1754	1854	1954	
East Winch Carpenters Arms •	0800	0900	1000	1100	1200	1300	1400	1500	1600	1700	1800	1900	2000	
Middleton Church •	0804	0904	1004	1104	1204	1304	1404	1504	1604	1704	1804	1904	2004	
Kings Lynn Hardwick Road/Tesco •	0810	0910	1010	1110	1210	1310	1410	1510	1610	1710	1810	1910	2010	
Kings Lynn Bus Station arrive	0818	0918	1018	1118	1218	1318	1418	1518	1618	1718	1818	1918	2018	
Kings Lynn Bus Station depart	0725	0825	0925	1025	1125	1225	1325	1425	1525	1625	1725	1825		
Kings Lynn Rail Station	0727	0827	0927	1027	1127	1227	1327	1427	1527	1627	1727	1827		
Terrington St John bus shelter	0745	0845	0945	1045	1145	1245	1345	1445	1545	1645	1745	1845		
Walpole Highway Post Office shelter •	0747	0847	0947	1047	1147	1247	1347	1447	1547	1647	1747	1847		
Wisbech Lynn Road/Walton Road •	0756	0856	0956	1056	1156	1256	1356	1456	1556	1656	1756	1856		
Wisbech Bus Station arrive	0801	0901	1001	1101	1201	1301	1401	1501	1601	1701	1801	1901		
Wisbech Bus Station depart	0805	0905	1005	1105	1205	1305	1405	1505	1605	1705	1805			
Wisbech Cromwell Road/Tesco •	0809	0909	1009	1109	1209	1309	1409	1509	1609	1709	1809			
Guyhirn Petrol Station •	0819	0919	1019	1119	1219	1319	1419	1519	1619	1719	1819			
Thorney Toll	0824	0924	1024	1124	1224	1324	1424	1524	1624	1724	1824			
Thorney Fish & Chip shop	0830	0930	1030	1130	1230	1330	1430	1530	1630	1730	1830			
Peterborough Bus Station	0850	0950	1050	1150	1250	1350	1450	1550	1650	1750	1850			

BUS TIMES from 5 January 2025

- Times at these stops are estimated

some excellent destinations

Dereham

Dereham is a traditional market town with weekly markets on Tuesdays and Fridays. See the thatched Bishop Bonner's Cottage, dating from 1502 and now housing a museum; the beautifully restored Dereham Windmill with its coffee shop or visit the Mid Norfolk Railway.



travelling together?
get a High5

unlimited travel, all day for up to 5 people*

buy on app or on bus



One of East Anglia's lesser known destinations, Kings Lynn is a place full of history.



Fine old merchants' houses stretch down to the river between cobbled lanes and the elegant Custom House overlooks the harbour. Or why not take a trip on the King's Lynn ferry to see the King's Lynn quayside and town from the banks of West Lynn.

The popular town centre boasts an extensive pedestrianised shopping area with the modern Vancouver Quarter sitting alongside the traditional shopping areas of the town and being complemented by the regular markets in its two historic market places.

more info www.visitwestnorfolk.com



some **excellent** destinations

Norwich

Recently voted one of the top 10 shopping destinations in the UK, this bustling modern city combines a huge array of shops and restaurants, with a wealth of historical landmarks. The cathedral, castle keep and colourful market are complimented by the modern architecture of The Forum, and the narrow pedestrianised streets of The Lanes with their trendy coffee shops and fashionable boutiques.

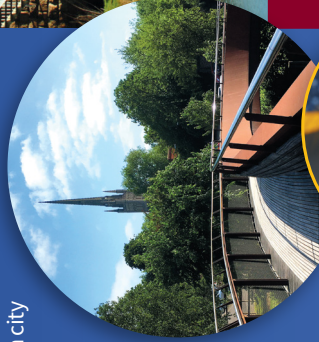

And if it's food and drink you're looking for, Norwich will never disappoint! The city boasts an enviable selection of independent free houses alongside trendy wine bars.

Famed for its 'foodie' scene, there's a choice of eating places that is second to none, with new ones appearing all of the time.

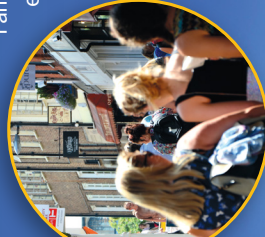

visitorsnorwich.co.uk



Peterborough

Whatever you look for in a city, Peterborough has an enviable mix, from heritage attractions to countryside walks, nature reserves and to shops and restaurants.

As well as the magnificent Norman Cathedral with its beautiful grounds, Peterborough boasts a vibrant shopping centre with independent shops and the large indoor Queensgate shopping mall's host of well known national brands. Whilst for food and drink a diverse selection of restaurants serving cuisine for every palette.

Or why not experience a trip on the historic Nene Valley Railway which offers the chance to experience the thrill of riding a steam engine and explore the picturesque surroundings of the Nene Valley area.

visitpeterborough.com
nvr.org.uk



Photo credits:
© Steven Harrison (023), © Ben Sublard (023), © Al Millar (023),
© Spencer Meares (024), © Jim Linwood (024), © Chris Sampson (025) - all above, used via Flickr CC License. © Visit Norwich (022), © David Jordan (022)

Swaffham

One of the most famous market towns in Norfolk, Swaffham boasts a wealth of attractive Georgian buildings facing onto the market square with its striking Butter Cross and popular Saturday market...there's still an auction

and poultry market as well.

An easy town to wander around, there is a great selection of independent cafes and restaurants.



Wisbech

Wisbech, the Capital of the Fens, is the perfect place for a day out, renowned for its' elegant Georgian architecture – you'll find the best examples along the Brinks or around the Crescent.

Explore Peckover House on North Brink or visit Elgoid's Brewery – one of the first Georgian breweries to be built outside London and remaining almost unchanged for more than 200 years. You can sample some of their award winning real ales on a brewery tour or in one of the many Elgoid's pubs in town.

